

Speed of road (MPH)

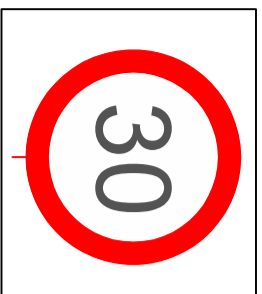

Minimum Sideways safety zone 0.5M Min

(S)

Minimum longways safety zone 0.5M Min

(L)

Siting distance of first sign in advance of lead in taper
D1 = 45M
D2 = 45M

PEDESTRIAN PHASE TIMINGS

PRE GREEN MAN RED PERIOD	3s
GREEN MAN CROSSING PERIOD	7s
BLACKOUT PERIOD	5s
PEDESTRIAN CLEARANCE PERIOD	4s



To be used on all temporary footways along with kerb-ramps

Drawing Notes

Cone lights spaced minimum 9m, cones to be 750 mm or 1m'

All works to be carried out as per safety at streetworks and roadworks "A Code of Practice" October 2013 .

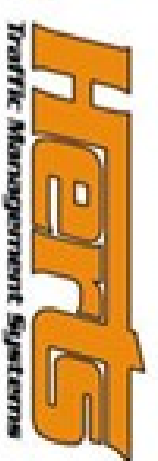
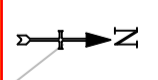
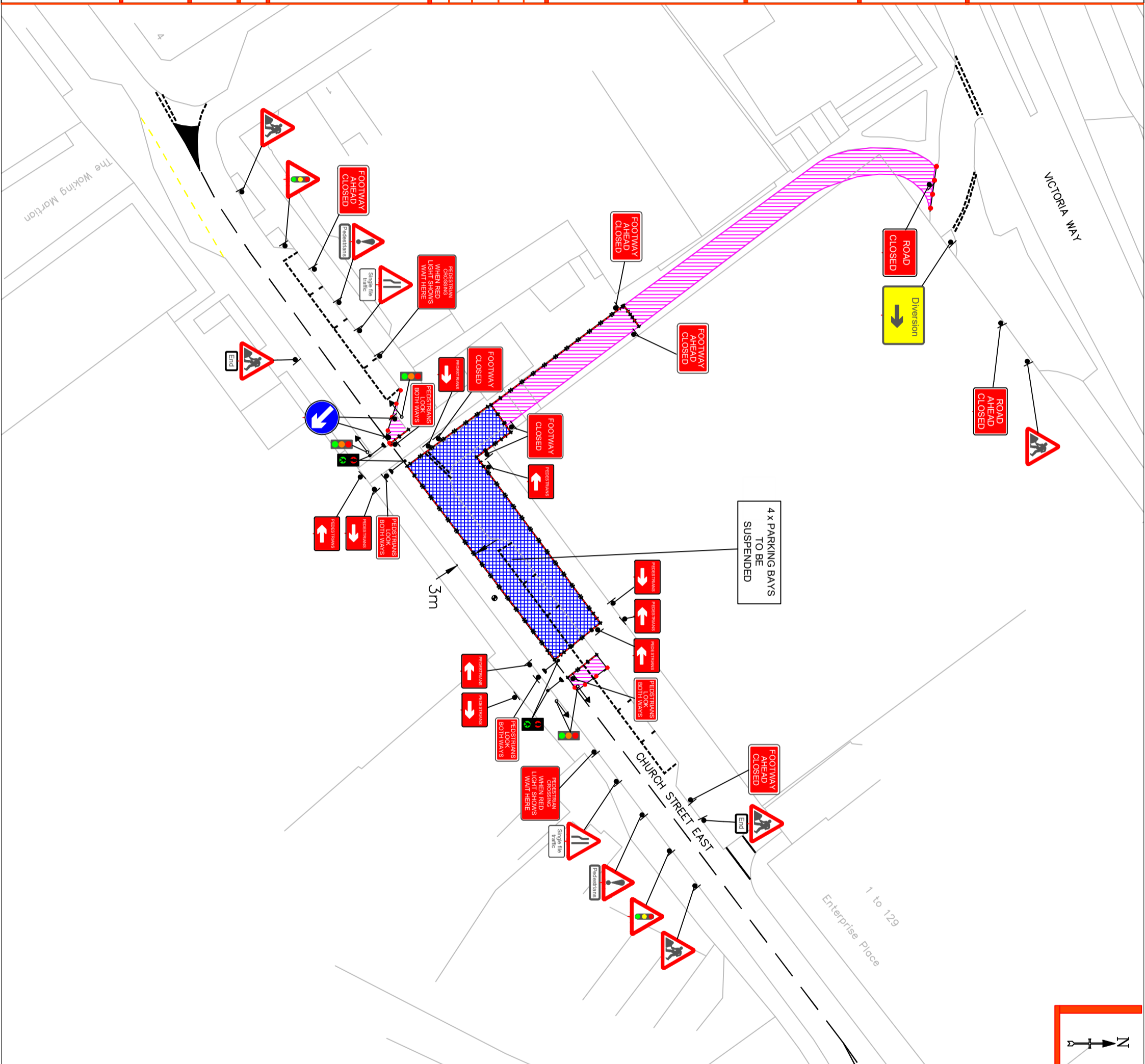

All Red Timings (s) Phase 1 10.....s Phase 2 10.....s

All Green Timings (s) Phase 1 40.....s Phase 2 40.....s



Phasing

1	2
3	4

Traffic Management Key

	Area of Works
	Temp Traffic Signals
	900mm/1200mm Road Signs on 'A' Frames
	750mm Road Signs
	750mm/1m Road Cones
	No Waiting Cones
	Traffic Separator Blocks

Drawing Office

DWG Number	35949
Contract Number	GAT/447683
Phase Number	1 of 1
Page Number	1 of 2
Date Surveyed	08/09/2021
Date Drawn	09/09/2021
Drawn By	SB
Survey By	PM
Checked By	PM

Project Details

Veolia
 Church Street East
 Woking
 GU21 6HR

Do not scale from this drawing for generic use only