

## Notification of Works - UPDATE

Dear Resident,

As we recently informed you we are currently undertaking Engineering works in **Poole Rd**, with an initial focus on the north-end. In the near future we will be switching to undertaking Engineering works in **Poole Rd south-end** and these works may affect you. Contained in this leaflet you will find details of the where our works will be carried out and how this will affect the access to the area.

### When:

1<sup>st</sup> September – 16<sup>th</sup> September, (A) to (C)

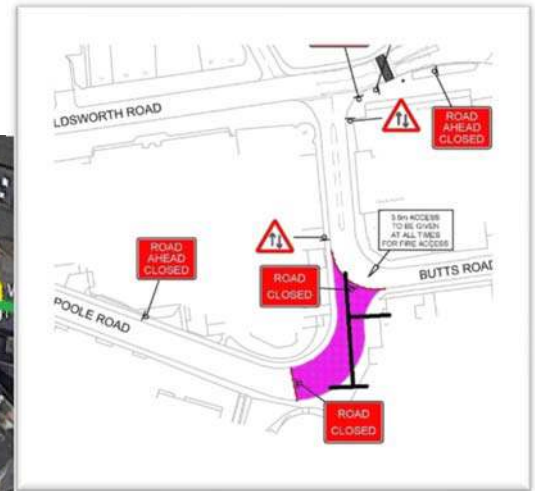
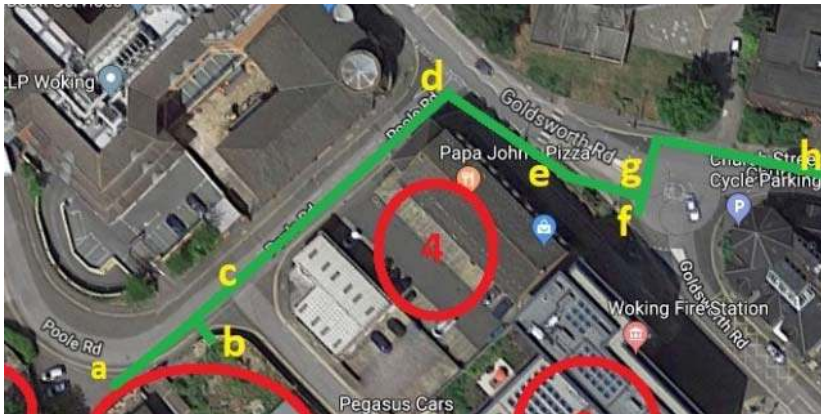

TM for: Section C to A

### Works:

During the period of these works we will be excavating two trenches either side of the center of the Poole Rd carriageway to install District Heating pipework and Gas pipework.

From the 1<sup>st</sup> September entry to Poole Rd north, Technology House carparks and Butts Rd will re-open to be via the Goldsworth Rd as normal.

Access to Cherry St, Midas House, Galliford Try site and Poole Rd South will however still be via the current temporary right filter on the northbound carriageway of the Morrisons link road under temporary traffic lights (details overleaf).

Vehicular access into the normal Midas House carpark entrance ramp will be closed, but access will be maintained via timed priority entry to the Morris House exit ramp.

Access to the GT site will be maintained for the duration of the works.

Where possible, but we would ask residents to park elsewhere to facilitate any works being carried out in the area.

There will inevitably be some traffic disruption associated with this, for which we apologize in advance.

Where significant changes are made to this our website will be updated. For further information please visit [www.thameswegroup.co.uk/notifications](http://www.thameswegroup.co.uk/notifications)

Housing | Energy | Development | Sustainability

ThamesWey Ltd, 2nd Floor, Gloucester Chambers, Jubilee Square, Woking, Surrey GU21 6GA

Tel: 01483 749040 [www.thameswegroup.co.uk](http://www.thameswegroup.co.uk) ThamesWey is a wholly owned subsidiary company of Woking Borough Council

Registered in England. Company No: 03702545 Registered office address: ThamesWey Ltd, St Botolph Building, 138 Houndsditch, London EC3A 7AR



## Why are these works being carried out?

We are extending our district heating network to provide essential infrastructure for the Woking town centre. This is in order to deliver low-carbon environmentally sustainable energy supplies to Town Centre residents and businesses.

This (A) to (G) is the Third phase of a wider district heating infrastructure project running along Forge End, Church Street West, Goldsworth Rd and Poole Rd.

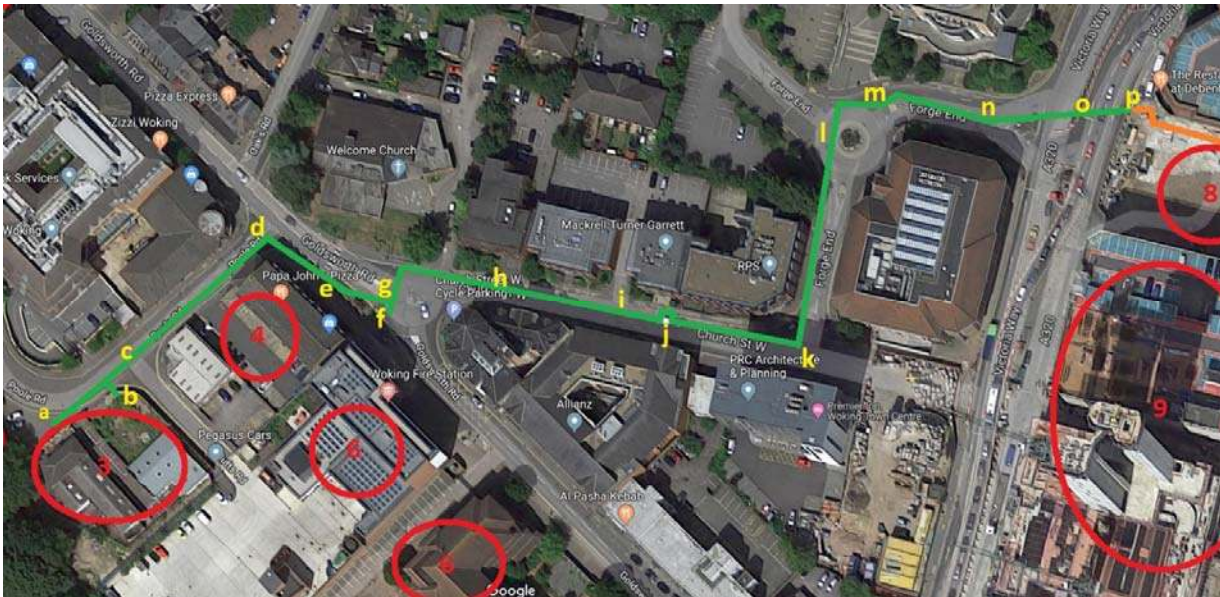

## Disruption:

Vehicles – traffic access to Poole Rd will be affected, and bus routes will be diverted to avoid the works.

Construction/Delivery – Vehicles accessing sites will still have access via the Morrisons Link Rd

We thank you for your understanding during these works as we help to develop Woking as one of the UK's leading low-carbon communities.

## Contact:

Further information can be viewed at the following websites:

<https://www.thamesweygroup.co.uk/notifications>

<https://www.woking.gov.uk/major-developments/woking-integrated-transport-project/road-closures-and-diversions>

Project Manager: Ben Davies-Nash

Any queries please call: 0345 601 5515 or email: [info@thamesweygroup.co.uk](mailto:info@thamesweygroup.co.uk)

Housing | Energy | Development | Sustainability

ThamesWey Ltd, 2nd Floor, Gloucester Chambers, Jubilee Square, Woking, Surrey GU21 6GA

Tel: 01483 749040 [www.thamesweygroup.co.uk](http://www.thamesweygroup.co.uk) ThamesWey is a wholly owned subsidiary company of Woking Borough Council

Registered in England. Company No: 03702545 Registered office address: ThamesWey Ltd, St Botolph Building, 138 Houndsditch, London EC3A 7AR



## Poole Rd access - TM of the Period 3<sup>rd</sup> August – 16<sup>th</sup> October

