

## Notification of Works - UPDATE

Dear Resident,

We are currently undertaking engineering works in **Poole Rd** which may be affecting you. Contained in this leaflet you will find details of the where our works are being carried out and how this will affect the access to the area. This notification specifically concerns the civil works across the north end of Poole Rd which is temporarily blocking the 'Technology House' carpark (AREA 4) for a period of three four (4) weeks. **UPDATE There has recently been a delay to the project and this has extended this aspect by an additional week. Our apologies for this. Revised dates as below:**

When:

3<sup>rd</sup> August – 1<sup>st</sup> September, (C) to (D)

Works:

During the period of these works we will be excavating a trench under both lanes of the Poole Rd carriageway to install district heating pipework, HV cables, fibre comms and new Gas mains. These services are being installed together in an attempt to reduce the

quantity and period of disruption along the road. Unfortunately, due to the width of the resultant trench, it is understood that this will render Poole Rd North, and the technology house carpark (AREA 4), entirely inaccessible for the duration.

For businesses affected by the temporary closure of the Technology House carpark, Thameswey have distributed temporary parking permits to the Goldsworth Rd carpark – located the other side of the fire station in area 6, which will be accessible from Goldsworth Rd. This carpark is only in operation on weekdays from 7am to 7pm. **UPDATE these permits will still be valid for the period 23<sup>rd</sup> August to the 1<sup>st</sup> September.**

Where significant changes are made to this our website will be updated. For further information please visit [www.thamesweygroup.co.uk/notifications](http://www.thamesweygroup.co.uk/notifications)

From the 3<sup>rd</sup> August entry to Poole Rd will be via a temporary right filter on the northbound carriageway of the Morrisons link road under temporary traffic lights. Poole Rd northbound exit will be closed. Access between Goldsworth Rd and Victoria Way A320 will be controlled via temporary

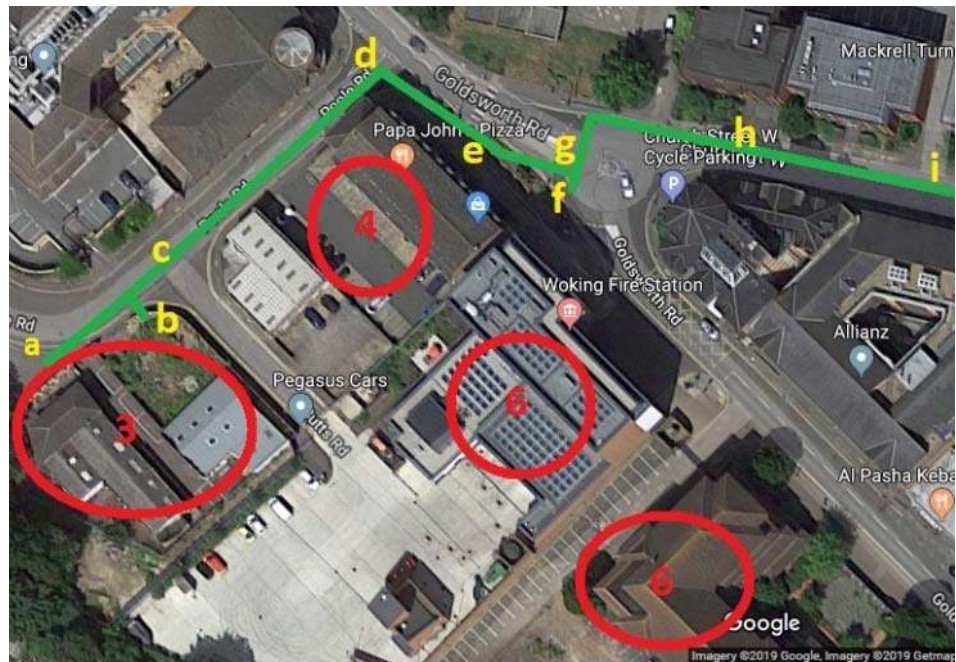

Housing | Energy | Development | Sustainability

ThamesWey Ltd, 2nd Floor, Gloucester Chambers, Jubilee Square, Woking, Surrey GU21 6GA

Tel: 01483 749040 [www.thamesweygroup.co.uk](http://www.thamesweygroup.co.uk) ThamesWey is a wholly owned subsidiary company of Woking Borough Council

Registered in England. Company No: 03702545 Registered office address: ThamesWey Ltd, St Botolph Building, 138 Houndsditch, London EC3A 7AR



Traffic lights. Access through Church Street West and Forge End will continue one-way northbound only. There will inevitably be some traffic disruption associated with this, for which we apologize in advance.

## Why are these works being carried out?

We are extending our district heating network to provide essential infrastructure for the Woking town centre. This is in order to deliver low-carbon environmentally sustainable energy supplies to Town Centre residents and businesses.

This (C) to (D) is a subsection of the Third phase of a wider district heating infrastructure project running along Forge End, Church Street West, Goldsworth Rd and Poole Rd.

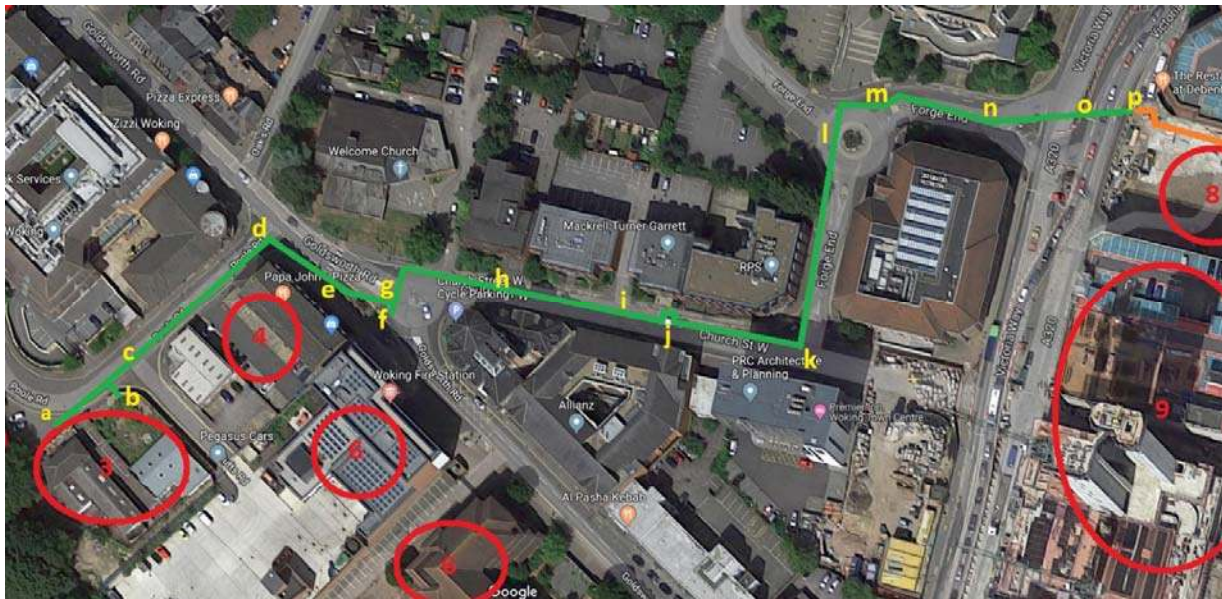

## Disruption:

Vehicles – traffic access to Poole Rd will be affected, and bus routes will be diverted to avoid the works.

Construction/Delivery – Vehicles accessing sites will still have access via the Morrisons Link Rd

We thank you for your understanding during these works as we help to develop Woking as one of the UK's leading low-carbon communities.

## Contact:

Further information can be viewed at the following websites:

<https://www.thamesweygroup.co.uk/notifications>

<https://www.woking.gov.uk/major-developments/woking-integrated-transport-project/road-closures-and-diversions>

Project Manager: Ben Davies-Nash

Any queries please call: 0345 601 5515 or email: [info@thamesweygroup.co.uk](mailto:info@thamesweygroup.co.uk)

Housing | Energy | Development | Sustainability

ThamesWey Ltd, 2nd Floor, Gloucester Chambers, Jubilee Square, Woking, Surrey GU21 6GA

Tel: 01483 749040 [www.thamesweygroup.co.uk](http://www.thamesweygroup.co.uk) ThamesWey is a wholly owned subsidiary company of Woking Borough Council

Registered in England. Company No: 03702545 Registered office address: ThamesWey Ltd, St Botolph Building, 138 Houndsditch, London EC3A 7AR

