

Notification of Works

Dear Resident,

In the near future we will be undertaking engineering works in **Poole Rd** and **Goldsworth Rd** that may affect you. Contained in this leaflet you will find details of the where our works will be carried out and how this will affect the access to the area.

When:

3rd August – 2nd October, (A) to (G)

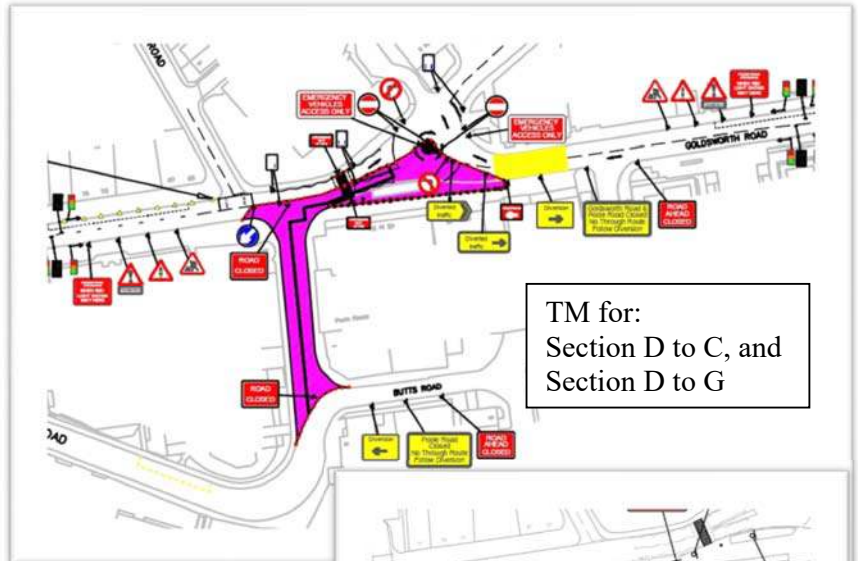
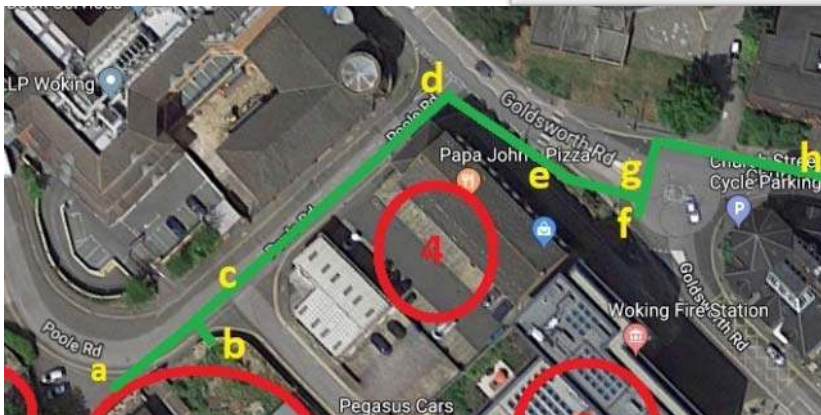

TM for:
Section D to C, and
Section D to G

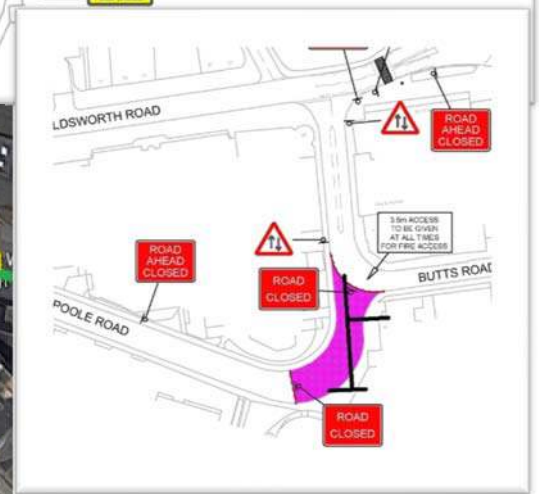

TM for: Section C to A

Works:

During the period of these works we will be excavating a trench along the centre of the Poole Rd carriageway and in the Westbound Goldsworth Rd Carriageway to install district heating pipework. This will be carried out in three sequential sections (D) to (C), (C) to (A), (D) to (G) to facilitate access to businesses in the area and minimize traffic disruption.

Where significant changes are made to this our website will be updated. For further information please visit www.thamesweygroup.co.uk/notifications

From the 3rd August entry to Poole Rd will be via a temporary right filter on the northbound carriageway of the Morrisons link road under temporary traffic lights. Poole Rd northbound exit will be closed. Access between Goldsworth Rd and Victoria Way A320 will be controlled via temporary Traffic lights. Access through Church Street West and Forge End will continue one-way northbound only.

There will inevitably be some traffic disruption associated with this, for which we apologize in advance.

Housing | Energy | Development | Sustainability

ThamesWey Ltd, 2nd Floor, Gloucester Chambers, Jubilee Square, Woking, Surrey GU21 6GA

Tel: 01483 749040 www.thamesweygroup.co.uk ThamesWey is a wholly owned subsidiary company of Woking Borough Council

Registered in England. Company No: 03702545 Registered office address: ThamesWey Ltd, St Botolph Building, 138 Houndsditch, London EC3A 7AR



Vehicular access into carparks along this route will be maintained where necessary, but we would ask residents to park elsewhere where possible to facilitate any works being carried out across a carpark entrance/exit.

Why are these works being carried out?

We are extending our district heating network to provide essential infrastructure for the Woking town centre. This is in order to deliver low-carbon environmentally sustainable energy supplies to Town Centre residents and businesses.

This (A) to (G) is the Third phase of a wider district heating infrastructure project running along Forge End, Church Street West, Goldsworth Rd and Poole Rd.

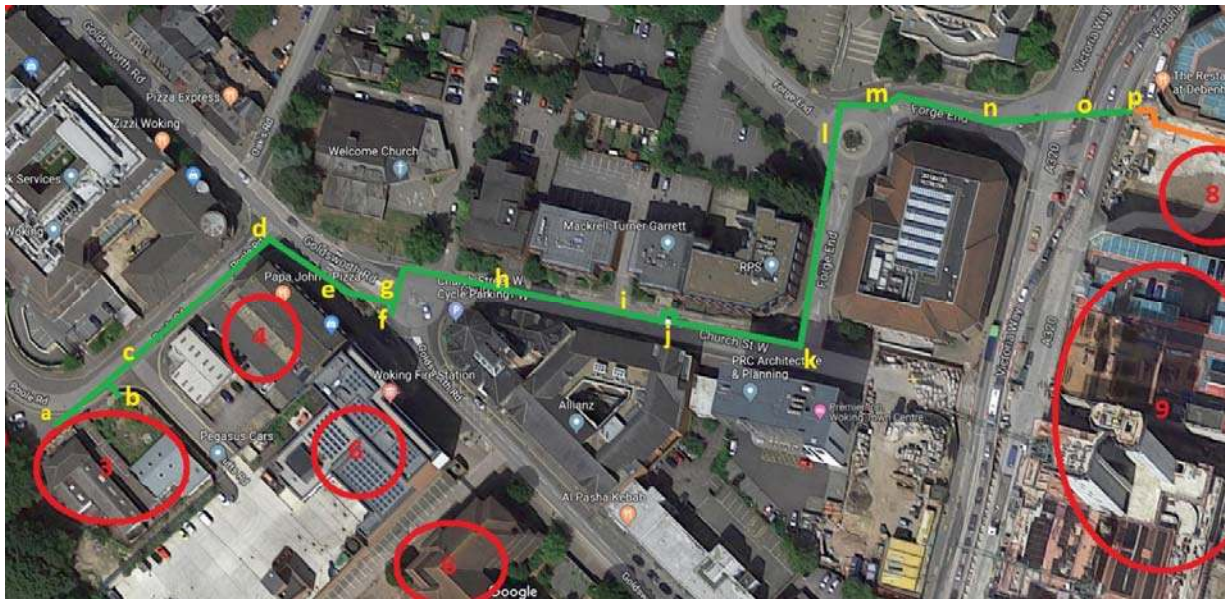

Disruption:

Vehicles – traffic access to Poole Rd will be affected, and bus routes will be diverted to avoid the works.

Construction/Delivery – Vehicles accessing sites will still have access via the Morrisons Link Rd

We thank you for your understanding during these works as we help to develop Woking as one of the UK's leading low-carbon communities.

Contact:

Further information can be viewed at the following websites:

<https://www.thamesweygroup.co.uk/notifications>

<https://www.woking.gov.uk/major-developments/woking-integrated-transport-project/road-closures-and-diversions>

Project Manager: Ben Davies-Nash

Any queries please call: 0345 601 5515 or email: info@thamesweygroup.co.uk

Housing | Energy | Development | Sustainability

ThamesWey Ltd, 2nd Floor, Gloucester Chambers, Jubilee Square, Woking, Surrey GU21 6GA

Tel: 01483 749040 www.thamesweygroup.co.uk ThamesWey is a wholly owned subsidiary company of Woking Borough Council

Registered in England. Company No: 03702545 Registered office address: ThamesWey Ltd, St Botolph Building, 138 Houndsditch, London EC3A 7AR



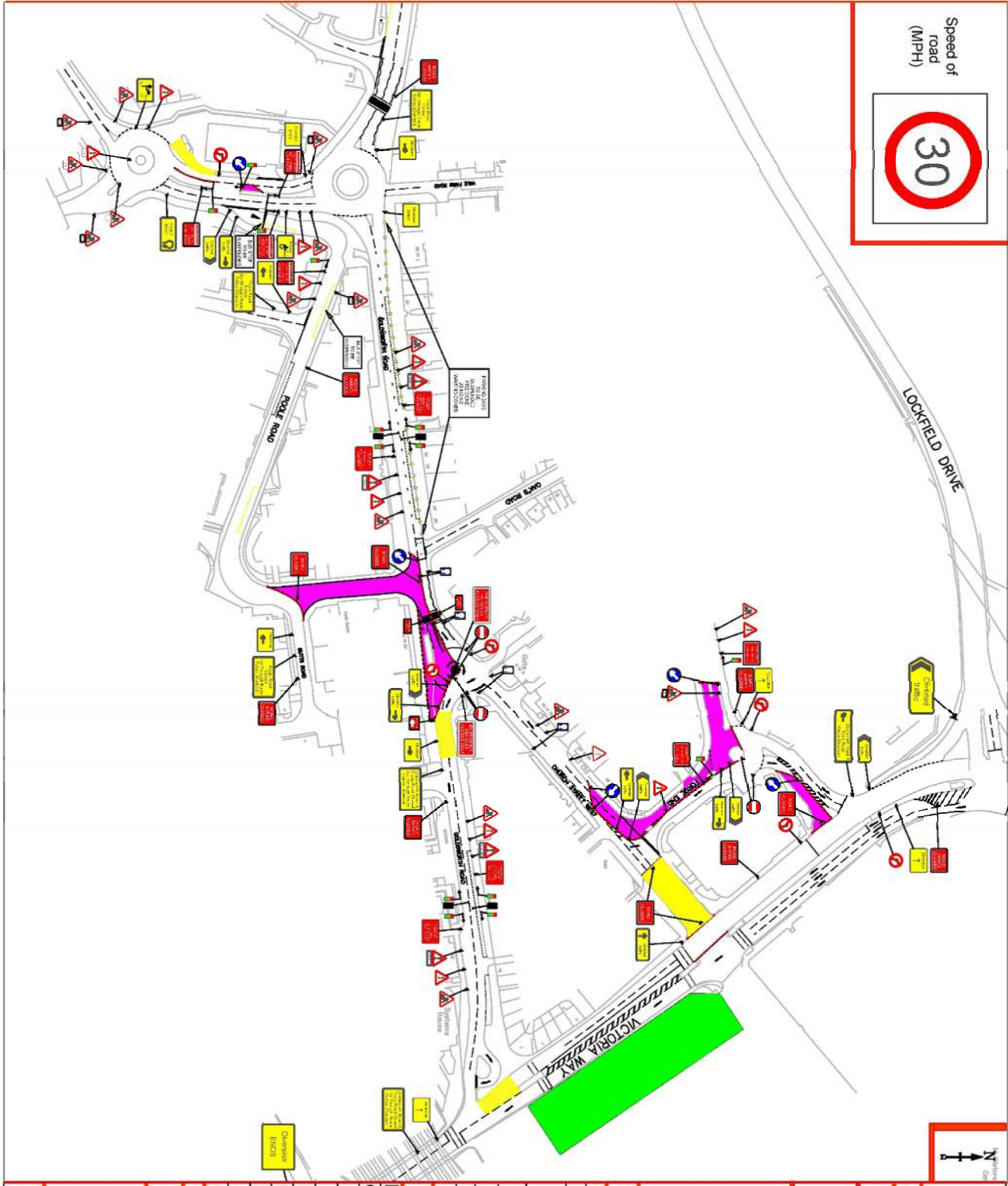

TM of the Period 3rd August – 21st August

Housing | Energy | Development | Sustainability



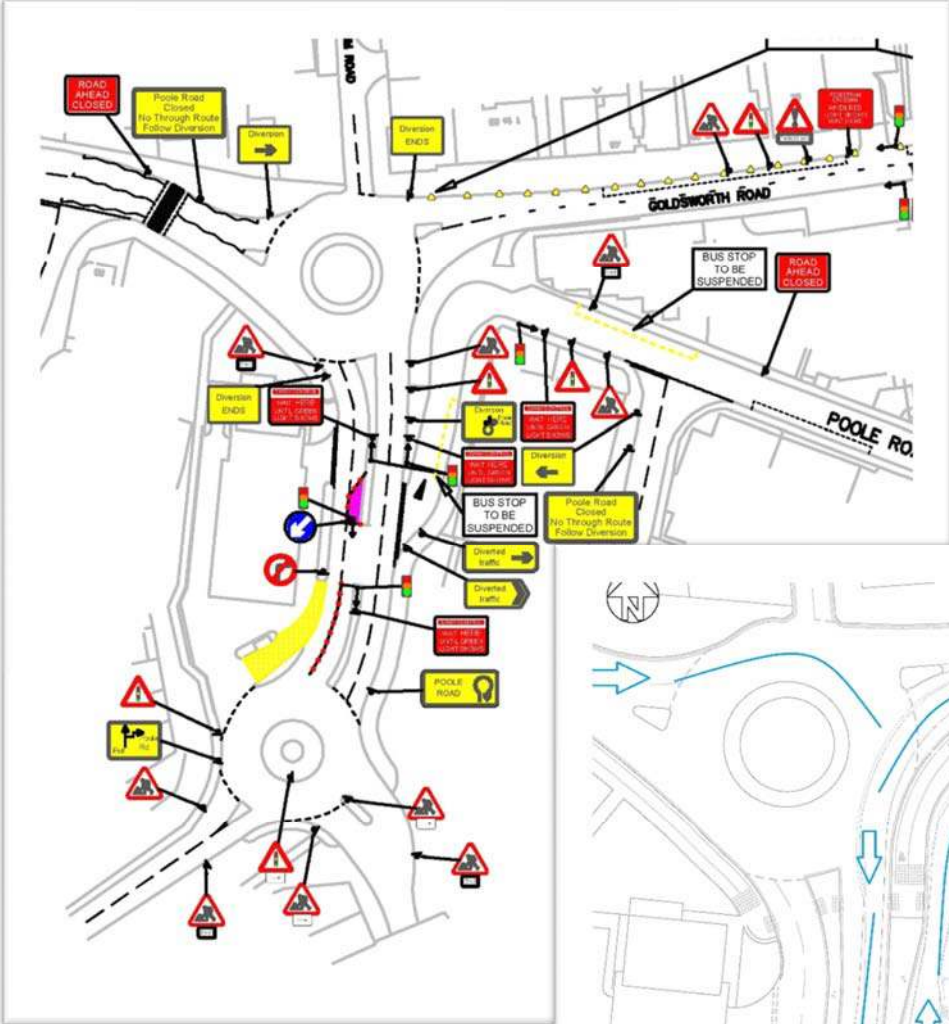

Detail of the Pooler Rd entrance from the Morrisons link Road

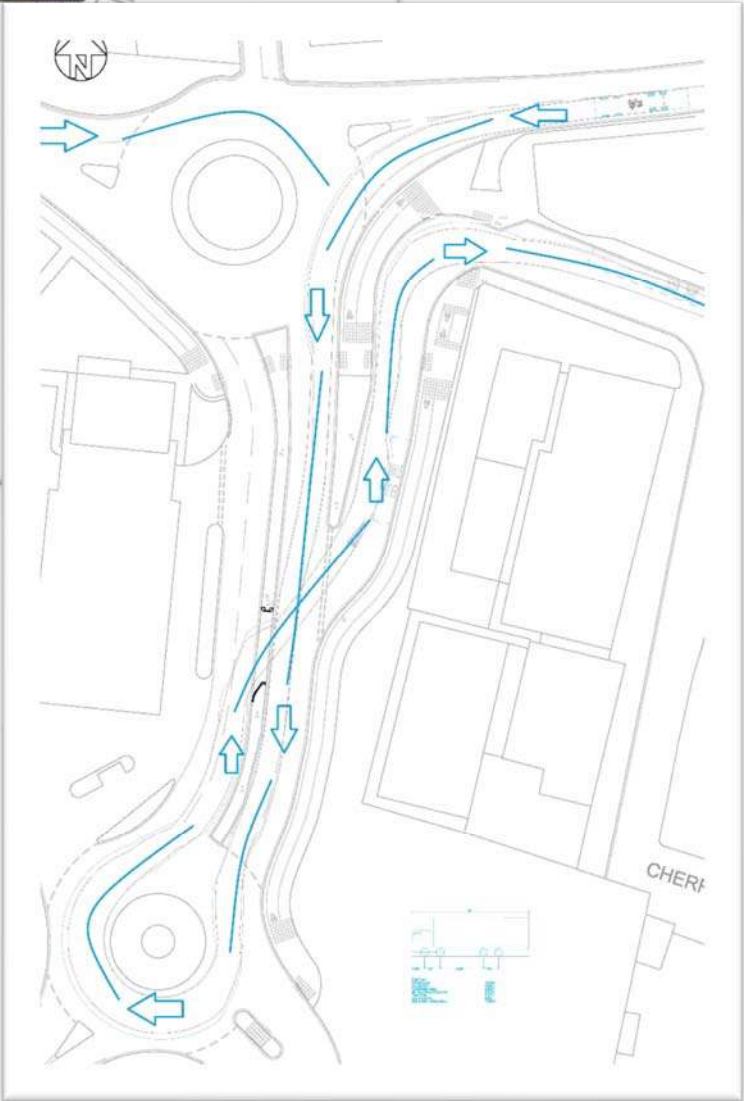

Housing | Energy | Development | Sustainability

